Annexe 3

Généalogie des LONGUEFOSSE

Notes:
P. = Pouillon
& = mariage
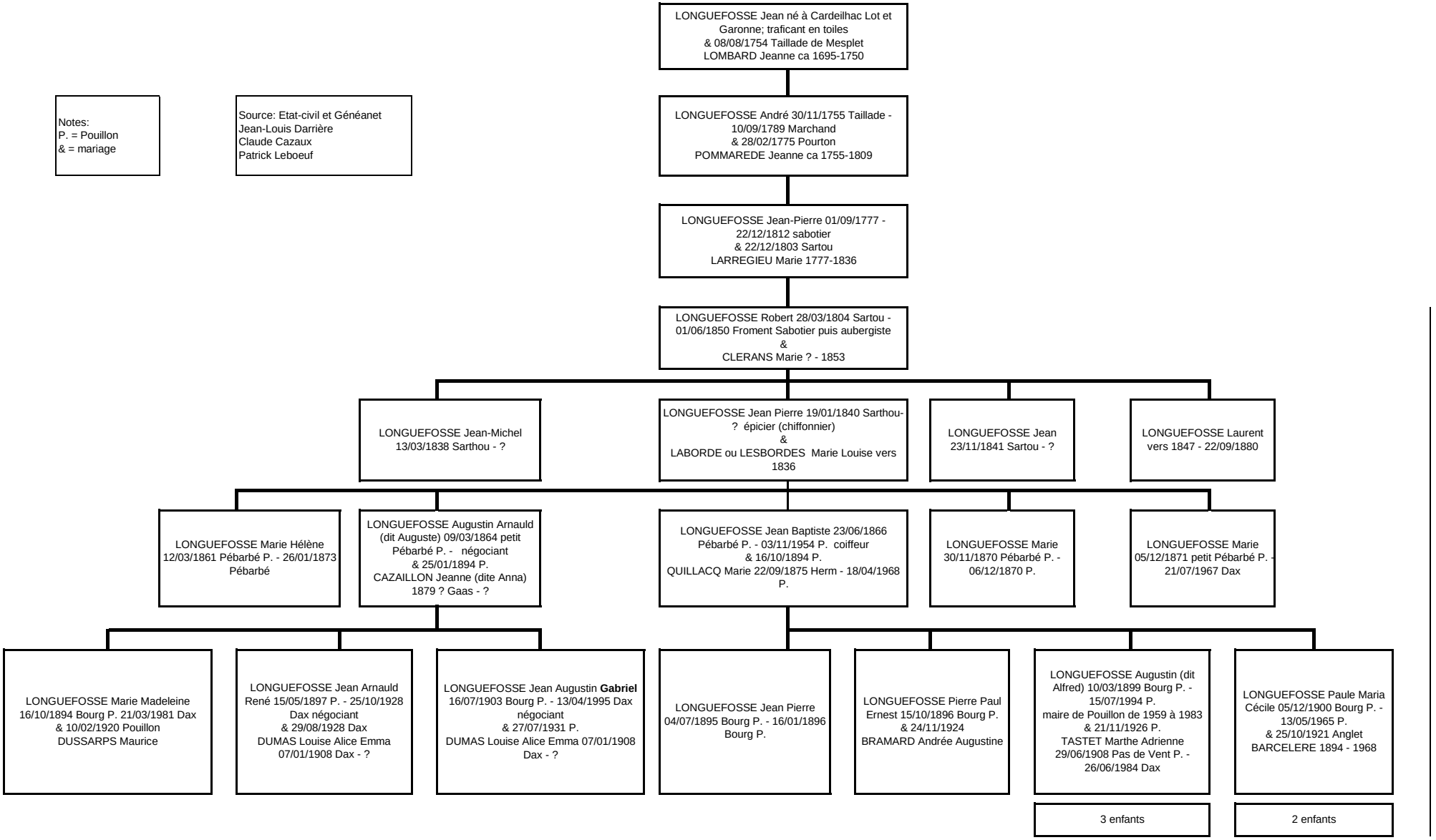
Source: Etat-civil et Généanet
Jean-Louis Darrière
Claude Cazaux
Patrick Leboeuf